**ABIRONE**
Abiraterone Acetate Tablets 250 mg

**ABIRONE** Abiraterone Acetate Tablets 250 mg

Each tablet contains: Abiraterone Acetate 250 mg

**DRUG DESCRIPTION**

Abiraterone acetate is a prodrug that is converted *in vivo* to Abiraterone, an androgen biosynthesis inhibitor, that inhibits 17-α-hydroxylase/C17, 20-lyase (CYP17). The enzyme is expressed in testicular, adrenal, and prostatic tumor tissues and is required for androgen biosynthesis.



Abiraterone acetate is a white to off-white or cream color powder. It is Practically insoluble in water. Abiraterone acetate Tablets 250 mg contain the following inactive ingredients: Microcrystalline Cellulose (Avicel pH 101), Lactose monohydrate (Fast flo 316), Croscarmellose sodium (Ac-Di-Sol), Povidone (Plasdone K-29/32), Sodium Lauryl Sulfate (Sisponil WA 100), Microcrystalline Cellulose (Avicel pH 102), Colloidal silicon dioxide (Aerosil 200), Magnesium Stearate, Purified Water.

**THERAPEUTIC INDICATIONS**

Abiraterone Acetate tablets is indicated with prednisone or prednisolone for:

- The treatment of newly diagnosed high risk metastatic hormone sensitive prostate cancer (mHSPC) in adult men in combination with androgen deprivation therapy (ADT).
- The treatment of metastatic castration resistant prostate cancer (mCRPC) in adult men who are asymptomatic or mildly symptomatic after failure of androgen deprivation therapy in whom chemotherapy is not indicated (see Clinical Pharmacodynamics Properties).
- The treatment of metastatic castration resistant prostate cancer (mCRPC) in adult men whose disease has progressed on or after a docetaxel based chemotherapy regimen.

**Dosage and Administration**

**Dosage**

The recommended dosage is 1000 mg (two 500 mg tablets or four 250 mg tablets) as a single daily dose that must not be taken with food. Abiraterone tablets must be taken on an empty stomach, at least one hour before or at least two hours after a meal. Taking the tablets with food increases systemic exposure to abiraterone. The tablets should be swallowed whole with water and not chewed, crushed or broken.

Medical castration with LHRH analogue should be continued during treatment in patients not surgically castrated.

**Dosage of prednisone or prednisolone**

For metastatic hormone sensitive prostate cancer (mHSPC), Abiraterone is used with 5 mg prednisone or prednisolone daily.

For metastatic castration resistant prostate cancer (mCRPC), Abiraterone is used with 5 mg prednisone or prednisolone daily.

**Recommended monitoring**

Serum transaminases should be measured prior to starting treatment, every two weeks for the first three months of treatment and monthly thereafter. Blood pressure, serum potassium and fluid retention should be monitored monthly. However, patients with a significant risk for congestive heart failure should be monitored every 2 weeks for the first three months of treatment and monthly thereafter (see Warning and Precautions – Hypertension, hypokalemia, fluid retention and cardiac failure due to mineralocorticoid excess and Hepatotoxicity and Hepatic impairment).

In patients with pre-existing hypokalemia or those that become hypokalemic during treatment with Abiraterone, consider maintaining the patient's potassium level at ≥ 4.0 mM.

For patients who develop Grade ≥ 3 toxicities including hypertension, hypokalemia, oedema and other non-mineralocorticoid toxicities, treatment should be withheld and appropriate medical management should be instituted. Treatment with Abiraterone should not be reinitiated until symptoms of the toxicity have resolved to Grade 1 or baseline.

In the event of a missed daily dose of either Abiraterone, prednisone or prednisolone, treatment should be resumed the following day with the usual daily dose.

**Hepatic impairment**

No dose adjustment is necessary for patients with pre-existing mild hepatic impairment, Child-Pugh Class A. There are no data on the clinical safety and efficacy of multiple doses of Abiraterone when administered to patients with moderate hepatic impairment (Child-Pugh Class B or C). No dose adjustment can be predicted. Abiraterone should be used with caution in patients with moderate hepatic impairment, only if the benefit clearly outweighs the possible risk (see Warnings and Precautions – Hepatotoxicity and Hepatic Impairment and Pharmacokinetic Properties – Special populations). Abiraterone should not be used in patients with severe hepatic impairment (see Warnings and Precautions – Hepatotoxicity and Hepatic Impairment and Pharmacokinetic Properties – Special populations).

For patients who develop hepatotoxicity during treatment (alanine aminotransferase (ALT) increases or aspartate aminotransferase (AST) increases above 5 times the upper limit of normal, treatment should be withheld and measurements of liver function should be repeated (see Warnings and Precautions – Hepatotoxicity and Hepatic impairment). No treatment following return of liver function tests to the patient's baseline may be given at a reduced dose of 500 mg once daily. Liver function tests (ALT, AST and bilirubin) must be monitored at least every two weeks during treatment and a minimum of every two weeks for the first months and monthly thereafter. If hepatotoxicity recurs at the reduced dose of 500 mg daily, treatment should be discontinued. Reduced doses should not be taken with food (see Dosage and Administration – Dosage).

If patients develop severe hepatotoxicity (ALT or AST 20 times the upper limit of normal) during treatment, treatment should be discontinued and patients should not be re-treated with Abiraterone.

Moderate hepatic impairment (Child-Pugh Class B) has been shown to increase the systemic exposure to abiraterone by approximately four-fold following single oral doses of Abiraterone 1,000 mg (see Pharmacokinetic Properties).

**Renal impairment**

No dosage adjustment is necessary for patients with renal impairment (see Pharmacokinetic Properties – Special populations). However, there is no clinical experience in patients with prostate cancer and severe renal impairment. Caution is advised in these patients (see Warnings and Precautions).

**Paediatric population**

There is no relevant use of this medicinal product in the paediatric population, as prostate cancer is not present in children and adolescents.

**CONTRAINDICATIONS**

- Hypersensitivity to the active substance or to the other bisphosphonates or to any of the excipients listed in section 6.1
- Women who are or may potentially be pregnant (see Pregnancy, Breast-feeding and Fertility – Pregnancy)
- Severe hepatic impairment (Child-Pugh Class C (see Dosage and Administration, Warnings and Precautions and Pharmacokinetic Properties).

**WARNINGS AND PRECAUTIONS**

**Hypertension, hypokalemia and fluid retention due to mineralocorticoid excess**

Abiraterone may cause hypertension, hypokalemia and fluid retention (see Adverse Reactions) as a consequence of increased mineralocorticoid levels resulting from CYP17 inhibition (see Pharmacological Properties – Mechanism of action). Co-administration of a corticosteroid suppresses adrenocorticotropic hormone (ACTH) drive, resulting in a reduction in incidence and severity of these adverse reactions. Caution is required in treating patients whose underlying medical conditions might be compromised by increases in blood pressure or hypokalemia, for example, patients with a recent history of Grade ≥ 3 cardiac (e.g. recent MI, heart failure), severe or unstable angina or ventricular arrhythmia, severe renal disease or hypokalemia.

Abiraterone should be used with caution in patients with a history of cardiovascular disease. The phase 3 studies conducted with Abiraterone excluded patients with uncontrolled hypertension, clinically significant heart disease as evidenced by myocardial infarction or unstable angina in the past 6 months, severe or unstable angina, or New York Heart Association (NYHA) Class III or IV heart failure (Study 3031) or Class II to IV heart failure (Study 3032 or cardiac ejection fraction measurement of < 50%. In Study 3032 patients with baseline QTcF intervals > 470 msec were excluded. Cautionary efficacy endpoints were overall survival. Safety in patients with left ventricular ejection fraction (LVEF) < 50% or NYHA Class III or IV heart failure (in Study 3011 or NYHA Class II to IV heart failure (in Studies 3031 and 3032) was not established (see Adverse Reactions and Pharmacological Properties).

Before treating patients with a significant risk for congestive heart failure (e.g a history of cardiac failure, uncontrolled hypertension, or cardiac events such as ischaemic heart disease), consider obtaining an assessment of left ventricular function, for example, by echocardiogram or MUGA. Before treatment with Abiraterone, cardiac failure should be treated and cardiac function optimized. Hypertension, hypokalemia and fluid retention should be corrected and controlled. During treatment, blood pressure, serum potassium levels, fluid retention/weight gain, peripheral oedema, and signs and symptoms of congestive heart failure should be monitored every 2 weeks for 3 months, then monthly thereafter and abnormalities corrected. Assess cardiac function as clinically indicated, institute appropriate management and consider discontinuation of Abiraterone treatment if there is a clinically significant decrease in cardiac function.

**Hepatotoxicity and hepatic impairment**

There have been reports of liver injury leading to treatment discontinuation or dose modification occurred in controlled clinical studies (see Adverse Reactions). Serum transaminases and bilirubin levels should be measured prior to starting treatment, every two weeks for the first three months of treatment and monthly thereafter. If clinical symptoms or signs suggestive of hepatotoxicity develop, serum transaminases should be measured immediately. If at any time the ALT or AST rises above 5 times the upper limit of normal or the bilirubin rises above 3 times the upper limit of normal, treatment should be withheld and liver function closely monitored.

Re-treatment may only take place after the return of liver function tests to the patient's baseline and at a reduced dose level (see Dosage and Administration – Hepatic impairment).

If patients develop severe hepatotoxicity (ALT or AST 20 times the upper limit of normal) anytime while on therapy, treatment should be discontinued and patients should not be re-treated.

Patients with active or symptomatic viral hepatitis were excluded from clinical trials; then, there are no data to support the use of Abiraterone in this population. There are no data on the clinical safety and efficacy of multiple doses of Abiraterone when administered to patients with moderate or severe hepatic impairment (Child-Pugh Class B or C). No dose adjustment can be predicted. Abiraterone should be used with caution in patients with moderate hepatic impairment, only if the benefit clearly outweighs the possible risk (see Warnings and Precautions – Hepatotoxicity and Hepatic Impairment and Pharmacokinetic Properties – Special populations). Abiraterone should not be used in patients with severe hepatic impairment (see Warnings and Precautions – Hepatotoxicity and Hepatic impairment and Pharmacokinetic Properties – Special populations).

**Corticosteroid withdrawal and coverage of stress situations**

Caution is advised and monitoring for adrenocortical insufficiency should occur if patients are withdrawn from prednisone or prednisolone. If Abiraterone is continued after corticosteroids are withdrawn, patients should be monitored for symptoms of mineralocorticoid excess (see Warnings and Precautions – Hypertension, hypokalemia and fluid retention due to mineralocorticoid excess).

In patients on prednisone or prednisolone who are subjected to unusual stress, an increased dose of corticosteroids may be indicated before, during and after the stressful situation.

**Bone density**

Decreased bone density may occur in men with metastatic advanced prostate cancer (castration resistant prostate cancer). The use of Abiraterone in combination with a glucocorticoid could increase this effect.

**Prior use of ketoconazole**

Lower rates of response might be expected in patients previously treated with ketoconazole for prostate cancer.

**Hyperglycaemia**

The use of glucocorticoids could increase hyperglycaemia, therefore blood sugar should be measured frequently in patients with diabetes.

**Use with chemotherapy**

The safety and efficacy of concomitant use of Abiraterone with cytotoxic chemotherapy has not been established (see Pharmacological Properties – Clinical studies).

**Use in combination with radium 223 dichloride**

In a randomized clinical trial in patients with asymptomatic or mildly symptomatic bone cancer

metastatic castration-resistant prostate cancer, at the time of unblinding, the addition of radium 223 dichloride to Abiraterone plus prednisone/prednisolone showed an increase in mortality and an increased rate of fractures. Radium 223 dichloride is not recommended for use in combination with Abiraterone plus prednisone/prednisolone outside of clinical trials.

**Intolerance to excipients**

This medicinal product contains lactose. Patients with rare hereditary problems of galactose intolerance, the Lapp lactase deficiency or glucose-galactose malabsorption should not take this medicine. This medicinal product also contains more than 1 mmol (or 23.2 mg) sodium per dose of four tablets. To be taken into consideration by patients on a controlled sodium diet.

**Potential risks**

Anaemia and sexual dysfunction may occur in men with metastatic castration-resistant prostate cancer including those undergoing treatment with Abiraterone.

**Interactions**

**Effect of food on Abiraterone**

Administration with food significantly increases the absorption of Abiraterone. The efficacy and safety of Abiraterone given with food have not been established. Abiraterone must not be taken with food (see Dosage and Administration and Pharmacokinetic Properties – Absorption).

**Interactions with other drugs**

**Potential for other drugs to affect abiraterone exposures**

Based on in vitro data, Abiraterone is a substrate of CYP3A4.

In a clinical pharmacokinetic interaction study of healthy subjects pretreated with a strong CYP3A4 inducer (rifampicin, 600 mg daily for 6 days) followed by a single dose of Abiraterone 1000 mg, the mean plasma AUC∞ of abiraterone was decreased by 55%.

Strong inducers of CYP3A4 (e.g., phenytoin, carbamazepine, rifampicin, rifabutin, rifapentine, phenobarbital) during treatment with Abiraterone are to be avoided, or used with careful evaluation of clinical efficacy.

In a separate clinical pharmacokinetic interaction study of healthy subjects, co-administration of ketoconazole, a strong inhibitor of CYP3A4, had no clinically meaningful effect on the pharmacokinetics of abiraterone.

**Potential for Abiraterone to affect exposures to other drugs**

Abiraterone is an inhibitor of the hepatic drug-metabolizing enzymes CYP2D6 and CYP2C8. In a clinical study to determine the effects of Abiraterone (plus prednisone) on a single dose of the CYP2D6 substrate dextromethorphan, the systemic exposure (AUC) of dextromethorphan was increased approximately 2.8 fold. The AUC/CR for dextrorphan, the active metabolite of dextromethorphan, increased approximately 33%.

Caution is advised when Abiraterone is administered with drugs activated by or metabolized by CYP2D6, particularly with drugs that have a narrow therapeutic index. Dose reduction of narrow therapeutic index drugs metabolized by CYP2D6 should be considered. Examples of medicinal products metabolized by CYP2D6 include metoprolol, propranolol, desipramine, venlafaxine, haloperidol, risperidone, propafenone, flecainide, codeine, oxycodone and tramadol (the latter three products respectively CYP2D6 to form their active analgesic metabolites).

In vitro, abiraterone was shown to inhibit the hepatic drug-metabolizing enzyme CYP1A2. However, in a clinical study to determine the effects of Abiraterone (plus prednisone) on a single dose of the CYP1A2 substrate theophylline, no increase in systemic exposure was observed.

In a CYP2C8 drug-drug interaction trial in healthy subjects, the AUC of pioglitazone was increased by 46% and the AUCs for M-III and M-IV, the active metabolites of pioglitazone, each decreased by 10%, when pioglitazone was given together with a single dose of 1000 mg Abiraterone. Although these results indicate that no clinically meaningful increases in exposure are expected when Abiraterone is combined with drugs that are predominantly eliminated by CYP2C8, patients should be monitored for signs of toxicity related to a CYP2C8 substrate with a narrow therapeutic index if used concomitantly with Abiraterone. Examples of medicinal products metabolized by CYP2C8 include paclitaxel and repaglinide.

**Pregnancy, Breast-feeding and Fertility**

**Pregnancy**

Abiraterone is not for use in women.

Abiraterone is contraindicated in women who are or may potentially be pregnant (see Contraindications).

There are no human data on the use of Abiraterone in pregnancy and Abiraterone is not for use in women of child-bearing potential. Maternal use of a CYP17 inhibitor is expected to produce changes in hormone levels that could affect development of the fetus (see Pharmacological Properties – Mechanism of action and Non-Clinical Information – Reproductive Toxicology).

It is not known whether abiraterone or its metabolites are present in semen. A condom is required if the patient is engaged in sexual activity with a pregnant woman. If the patient is engaged in sex with a woman of child-bearing potential, a condom is required along with another effective contraceptive method.

To avoid exposure to semen, women who are pregnant or women who may be pregnant should not handle Abiraterone without protection, e.g., gloves.

**Breast-feeding**

Abiraterone is not for use in women.

It is not known if either Abiraterone or its metabolites are excreted in human breast milk.

**Fertility**

Abiraterone affected fertility in male and female rats, but these effects were fully reversible (see Non-Clinical Information).

**Effects on Ability to Drive and Use Machines**

Abiraterone has no or negligible influence on the ability to drive or use machines.

**Adverse Reactions**

Throughout this section, adverse reactions are presented. Adverse reactions are adverse events that were considered to be reasonably associated with the use of Abiraterone based on the comprehensive assessment of the available adverse event information. A causal relationship with Abiraterone usually cannot be reliably established in individual cases. Further, because clinical trials are conducted under widely varying conditions, adverse reaction rates observed in the clinical trials of a drug cannot be directly compared to rates in the clinical trials of another drug and may not reflect the rates observed in clinical practice.

In an analysis of adverse reactions of composite Phase 3 studies with Abiraterone, adverse reactions that were observed in ≥ 10% of patients were hypertension, peripheral edema, hypokalemia, urinary tract infection, and asparate aminotransferase increased and/or alanine aminotransferase increased.

Abiraterone may cause hypertension, hypokalemia and fluid retention as a pharmacodynamic consequence of its mechanism of action. In Phase 3 studies, anticipated mineralocorticoid adverse reactions were seen more commonly in patients treated with Abiraterone plus prednisone than in patients treated with placebo plus prednisone: hypertension 22% versus 18% and fluid retention (peripheral edema) 22% versus 17%, respectively. In patients treated with Abiraterone, LVEF decreases to < 50% and Grade ≥ 3 cardiac adverse events were observed in 3% and 2% of patients, CTCAE Version 3.0/ Grades 3 and 4 hypokalemia were observed in 4% and 2% of patients, CTCAE Version 3.0/ Grades 3 and 4 hypertension were observed in 6% and 2% of patients, respectively. Mineralocorticoid reactions generally were able to be successfully managed medically. Discontinuation or withdrawal from the study because of one or more cardiac events of these reactions (see Warnings and Precautions – Hypertension, hypokalemia and fluid retention due to mineralocorticoid excess).

In studies of patients with metastatic advanced prostate cancer who were using LHRH agonist, or were previously treated with orchiectomy, Abiraterone was administered at a dose of 1,000 mg daily in combination with low dose prednisone or prednisolone (5 or 10 mg daily).

Adverse reactions that occurred at a rate of ≥ 1% in Study 3011 are shown in Table 1.

**Table 1: Adverse Reactions in ≥ 1% of Patients in Clinical Studies[a]**

| | Abiraterone 1000 mg daily with prednisone or prednisolone n = 2035b | |
|---|---|---|
| **System Organ Class**<br>Adverse Reaction | All grades<br>% | Grade 3<br>% |
| **General Disorders and Administration Site Conditions** | | |
| Peripheral edema[c] | 20 | < 1 |
| **Metabolism and Nutrition Disorders** | | |
| Hypokalemia | 20 | 5 |
| Hypertriglyceridemia | 4 | < 1 |
| **Infections and Infestations** | | |
| Urinary tract infection | 10 | 2 |
| **Hepatobiliary Disorders** | | |
| ALT increased and/or AST increased[c] | 13 | 4 |
| **Vascular Disorders** | | |
| Hypertension | 21 | 6 |
| **Injury, poisoning and procedural complications** | | |
| Fractured | 7 | 2 |
| **Cardiac Disorders** | | |
| Cardiac failure[c] | 1 | < 1 |
| Angina pectoris | 2 | < 1 |
| Arrhythmia | 5 | 2 |
| Atrial fibrillation | 3 | < 1 |
| Tachycardia | 2 | < 1 |
| **Renal and urinary disorders** | | |
| Hematuria | 7 | 1 |
| **Gastrointestinal Disorders** | | |
| Diarrhea | 6 | 0 |

a All patients were using an LHRH agonist or had undergone orchiectomy.

b n = patients assessed for safety.

c ALT increased and/or AST increased includes ALT increased, AST increased, and hepatic function abnormal.

d Fractures include osteoporoses and all fractures with the exception of pathological fracture.

e Cardiac failure includes congestive heart failure, left ventricular dysfunction and ejection fraction decreased.

The adverse reaction, adrenal insufficiency, occurred in phase 3 clinical studies at a rate of 0.2% in patients taking Abiraterone and at a rate of 0.1% in patients taking placebo.

**Cardiovascular effects**

The three phase 3 studies excluded patients with uncontrolled hypertension, clinically significant heart disease as evidenced by myocardial infarction, or arterial thrombotic events in the past 6 months, severe or unstable angina, or NYHA Class III or IV heart failure (Study 3011) or Class II to IV heart failure (Studies 3011 and 3032) or cardiac ejection fraction measurement of < 50%. All patients enrolled (both active and placebo treated patients) were concomitantly treated with androgen deprivation therapy, predominantly with the use of LHRH analogues, which have been associated with diabetes, myocardial infarction, cerebrovascular accident and sudden cardiac death. The incidence of cardiovascular adverse reactions in the phase 3 studies in patients taking Abiraterone versus patients taking placebo were: hypertension 22% versus 18%, cardiac failure 2% versus 1%, atrial fibrillation 2.8% vs. 2.0%, myocardial infarction 1.7% vs. 1.0%, angina pectoris 1.7% vs. 0.6%, cardiac failure 0.7% vs. 0.2% and arrhythmia 0.7% vs. 0.1%.

**Hepatotoxicity**

Drug-induced hepatotoxicity with abnormal ALT, AST and total bilirubin have been reported in patients treated with Abiraterone. Across Phase 3 clinical studies, hepatotoxicity grade 3 and 4 (e.g. ALT or AST increases of > 5 x ULN or bilirubin increases > 1.5 x ULN) were reported in approximately 6% of patients who received Abiraterone, typically during the first 3 months after starting treatment. In Study 3011, grade 3 or 4 hepatotoxicity was observed in 4.4% of patients treated with Abiraterone. The patients who received Abiraterone were discontinued because of hepatotoxicity; two had Grade 2 hepatotoxicity, six had Grade 3 hepatotoxicity, and two had Grade 4 hepatotoxicity. In patients who received Abiraterone in combination with prednisone, elevations of ALT and/or AST to greater than 5 times the upper limit of normal were more likely to experience liver function test elevations than those beginning with normal values. When elevations of either ALT or AST > 5 x ULN, or elevations in bilirubin > 3 x ULN were observed, Abiraterone was withheld or discontinued. An increase in liver enzymes resulted in liver function tests occurred (see Warnings and Precautions). These two patients with normal baseline hepatic functions, experienced ALT or AST elevations > 20 x ULN while receiving Abiraterone. Liver enzymes returned to baseline after discontinuation of Abiraterone. In one of these patients, liver enzymes in the patient were re-tested without recurrence of the elevations. In Study 3011 grade 3 or 4 ALT or AST elevations occurred in 6.8% of 791 patients treated with Abiraterone. Abiraterone/prednisone elevations resolved in all but 2 patients (2 with new multiple liver metastases and 1 with AST elevation approximately 3 weeks after the last dose of Abiraterone). In Phase 3 clinical studies, treatment discontinuations due to ALT and AST increases or abnormal hepatic function were reported in 1.1% of patients treated with Abiraterone and 0.8% of patients treated with placebo; no deaths were reported due to hepatotoxicity events.

In clinical trials, the risk for hepatotoxicity was mitigated by exclusion of patients with baseline hepatitis or significant abnormalities of liver function tests. In the 3011 trial, patients with baseline ALT and AST > 2.5 X ULN, bilirubin > 1.5 X ULN or those with active or symptomatic viral hepatitis or chronic liver disease, cirrhosis or bleeding disorders secondary to hepatic dysfunction were excluded. In the 3011 trial, patients with baseline ALT and AST ≥ 2.5 ULN in the absence of liver metastases and ≥ 5 x ULN in the presence of liver metastases were excluded. In the 302 trial, patients with liver metastases were not eligible unless and patients with baseline ALT and AST ≥ 2.5 x ULN were excluded. Abnormal liver function tests developing in patients participating in clinical trials were vigorously managed by requiring treatment interruption and permitting re-treatment only after return of liver function tests to the patient's baseline (see Dosage and Administration – Hepatic impairment). Patients with elevations of ALT or AST > 20 x ULN were not re-treated. The safety of re-treatment in such patients is unknown. The mechanism for hepatotoxicity is not understood.

**Post-marketing experience**

Adverse reactions identified during the post marketing experience based on spontaneous reports with Abiraterone are described below. The frequencies are provided according to the following convention:

Uncommon ≥ 1/1000 and < 1/100

Rare ≥ 1/10000 and < 1/1000

**System Organ Class:** Respiratory, thoracic and mediastinal disorders

Rare: Allergic alveolitis

**System Organ Class:** Musculoskeletal and connective tissue disorders

Uncommon: Rhabdomyolysis, Myopathy

**System Organ Class:** Hepatobiliary disorders

Rare: Hepatitis fulminant, Acute hepatic failure

**System Organ Class:** Cardiac disorders

Very rare: QT prolongation and Torsades de Pointes (observed in patients who developed hypokalemia or had underlying cardiovascular conditions).

**System Organ Class:** Immune System Disorders - Hypersensitivity

Very rare: Anaphylactic reaction (severe allergic reactions that include, but are not limited to difficulty swallowing or breathing, swollen face, lips, tongue or throat, or an itchy rash particularly).

**Overdose**

Human experience of overdose with Abiraterone is limited.

There is no specific antidote. In the event of an overdose, administration should be withheld and general supportive measures undertaken, including monitoring for arrhythmias, hypokalemia and for signs and symptoms of fluid retention. Liver function also should be assessed.

**PHARMACOLOGICAL PROPERTIES**

**Pharmacodynamic Properties**

**Pharmacotherapeutic group:** endocrine therapy, other hormone antagonists and related agents, ATC code: L02BX03

**Mechanism of action**

Abiraterone acetate is converted *in vivo* to abiraterone, an androgen biosynthesis inhibitor. Specifically, abiraterone selectively inhibits the enzyme 17α-hydroxylase/C17,20-lyase (CYP17). This enzyme is expressed in and is required for androgen biosynthesis in testicular, adrenal and prostatic tumour tissues.

CYP17 catalyses the conversion of pregnenolone and progesterone into testosterone precursors, DHEA and androstenedione, respectively, by 17α-hydroxylation and cleavage of the C17,20 bond. CYP17 inhibition also results in increased mineralocorticoid production by the adrenals (see Warnings and Precautions – Hypertension, hypokalemia and fluid retention due to mineralocorticoid excess).

Androgen-sensitive prostatic carcinoma responds to treatment that decreases androgen levels. Androgen deprivation therapies, such as treatment with LHRH analogues or orchiectomy, decrease androgen production in the testes but do not affect androgen production by the adrenals or in the tumour. Treatment with Abiraterone decreases serum testosterone levels to castrate levels (or lower) when used in combination with LHRH analogues.

**Pharmacodynamic effects**

Prostate specific antigen (PSA) serves as a biomarker in patients with prostate cancer. In a Phase 3 clinical study of patients who failed prior chemotherapy with taxanes, 38% of patients treated with Abiraterone, versus 10% of patients treated with placebo, had at least a 50% decline from baseline in PSA levels.

**Use of Spironolactone**

Patients in pivotal clinical trials with Abiraterone were not allowed to use spironolactone as spironolactone binds to the androgen receptor and may increase PSA levels.

**Clinical studies**

The efficacy of Abiraterone was established in three randomized placebo-controlled multicenter phase 3 clinical studies (Studies 3011, 302, and 3011) of patients with hormone sensitive metastatic prostate cancer and metastatic castration resistant prostate cancer.

Study 3011 enrolled patients who were newly diagnosed (within 3 months of randomization) mHSPC who had high-risk prognostic factors. High-risk prognosis was defined as having at least 2 of the following 3 risk factors: (1) Gleason score of ≥ 8; (2) presence of ≥ 3 more lesions on bone scan; (3) presence of measurable visceral (excluding lymph node disease) metastasis. In this study, Abiraterone acetate was administered at a dose of 1000 mg daily in combination with low dose prednisone or prednisolone 5 mg once daily in addition to ADT (LHRH agonist or orchiectomy), which was the standard of care treatment. Patients in the control arm received ADT and placebo for each Abiraterone and prednisone.

Study 302 enrolled docetaxel naïve patients, whereas Study 3011 enrolled patients who had received prior docetaxel. Patients were using an LHRH analogue or were previously treated with orchiectomy. In the active treatment arm, Abiraterone was administered at a dose of 1,000 mg daily in combination with low dose prednisone or prednisolone 5 mg twice daily. Control patients received placebo and low dose prednisone or prednisolone 5 mg twice daily.

Because changes in PSA were concentrations do not always predict clinical benefit in all studies patients were maintained on Abiraterone until discontinuation criteria were met as specified below for each study.

**Study 3011 patients with newly diagnosed high-risk metastatic hormone sensitive prostate cancer (mHSPC)**

In Study 3011, (n = 1199) the median age of enrolled patients was 67 years. The ECOG performance status was 0 or 1 for 97% of patients. Patients with uncontrolled hypertension, significant heart disease, NYHA Class II to IV heart failure, or LVEF < 50% were excluded. Cautionary efficacy endpoints were overall survival (OS) and radiographic progression free survival (rPFS). The median baseline pain score, as measured by the Brief Pain Inventory Short Form (BPI-SF) was 2.0 in both the treatment and placebo groups. In addition to the co-primary endpoints listed in Table 2, patients were also assessed using time to skeletal-related event (SRE), time to subsequent therapy for prostate cancer, time to initiation of chemotherapy, time to pain progression and time to PSA progression.

In the 3011 study, treatment continued until disease progression, withdrawal of consent, the occurrence of unacceptable toxicity, or death.

Radiographic progression free survival was defined as the time from randomization to the occurrence of radiographic progression or death from any cause. Radiographic progression included progression by bone scan according to Prostate Cancer Working Group 2 (PCWG2) or progression of soft tissue lesions by CT or MRI according to RECIST 1.1).

At the planned rPFS analysis there were 503 events; 230 (46.0%) of patients treated with Abiraterone and 354 (68.8%) of patients treated with placebo had radiographic evidence of progression or had died. A significant difference in rPFS between treatment groups was observed (see Table 2 and Figure 1).

**Table 2: Radiographic Progression Free Survival - Stratified Analysis; Intent to Treat Population (Study PCS3011)**

| | AA P<br>n = 597 | Placebo<br>n = 602 |
|---|---|---|
| Subjects randomized | 597 | 602 |
| Event | 230 (40.0%) | 354 (64.8%) |
| Censored | 358 (60.0%) | 248 (41.2%) |
| Time to Event (months) | | |
| 25th percentile (95% CI) | 14.58 (11.47, 15.61) | 7.43 (7.29, 10.58) |
| Median (95% CI) | 33.03 (29.51, NE) | 16.78 (14.85, 18.27) |
| 75th percentile (95% CI) | NE (NE, NE) | 30.36 (29.24, 39.95) |
| Range | (0.0+, 41.8+) | (0.0+, 40.9+) |
| 6-month event-free rate (95% CI) | 0.841 (0.810, 0.957) | 0.667 (0.630, 0.693) |
| 12-month event-free rate (95% CI) | 0.778 (0.742, 0.813) | 0.511 (0.567, 0.652) |
| 18-month event-free rate (95% CI) | 0.702 (0.661, 0.739) | 0.478 (0.431, 0.520) |
| 24-month event-free rate (95% CI) | 0.611 (0.568, 0.653) | 0.341 (0.303, 0.391) |
| 30-month event-free rate (95% CI) | 0.532 (0.483, 0.579) | 0.250 (0.206, 0.296) |
| 36-month event-free rate (95% CI) | 0.471 (0.414, 0.526) | 0.208 (0.162, 0.260) |
| p value[a] | < 0.0001 | |
| Hazard ratio (95% CI)[b] | 0.466 (0.394, 0.550) | |

Note: • = censored observation, NE = not estimable. The radiographic progression and death are considered in defining the rPFS event.
AA P = subjects who received abiraterone acetate and prednisone.
a p value is from a log-rank test stratified by ECOG PS score(0 or 2) and visceral (absent or present).
b Hazard ratio is from stratified proportional hazards model. Hazard ratio < 1 favors AA P.

**Figure 1: Kaplan-Meier Plot of Radiographic Progression-free Survival; Intent to treat Population (Study PCS3011)**

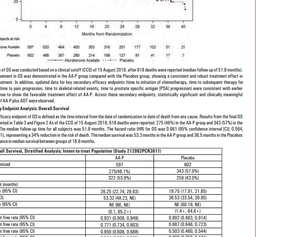


This final analysis of OS was conducted based on a clinical cutoff (CCO) of 15 August 2018, after 618 deaths were reported (median follow up of 51.8 months). Significant improvement in OS was demonstrated in the AA P arm compared to the placebo arm. The Placebo arm patients received a subsequent and robust treatment effect in favor of AA P treatment. In addition, updated data for key secondary efficacy endpoints time to initiation of chemotherapy, time to subsequent therapy for prostate cancer, time to pain progression, time to skeletal-related events, time to prostate specific antigen (PSA) progression were consistent with earlier analysis and continued to show a positive treatment effect of AA P. Across these secondary endpoints, statistically significant and clinically meaningful benefits favor of AA P plus ADT were observed.

**Primary Efficacy Endpoint Analysis Overall Survival**

The co-primary efficacy endpoint of OS is defined as the time interval from the date of randomization to date of death from any cause. Results from the final OS analysis are presented in Table 3 and Figure 2 for a CCO of 15 August 2018 (51.8 months median follow up). There were 342 (57%) in the AA P arm and 343 (57%) in the Placebo group. The median follow up time for all subjects was 51.8 months. The hazard ratio (HR) for OS was 0.681 (95% confidence interval (CI): 0.564, 0.773) p < 0.0001), representing a 24% reduction in the risk of death in the AA P arm compared to the Placebo arm. The median OS was 53.3 months in the AA P group and 38.5 months in the Placebo group, for a difference in median survival between groups of 14.8 months.

**Table 3: Overall Survival Analysis; Intent-to-treat Population (Study 3128/PCR3011)**

| | AA P<br>n = 597 | Placebo<br>n = 602 |
|---|---|---|
| Subjects randomized | 597 | 602 |
| Event | 342 (57%) | 343 (57.0%) |
| Censored | 255 (43.0%) | 259 (43.0%) |
| Overall Survival (months) | | |
| 25th percentile (95% CI) | 34.83 (30.18, 44.45) | 18.83 (16.87, 21.22) |
| Median (95% CI) | NE (42.62, NE) | 53.34 (38.18, NE) |
| 75th percentile (95% CI) | NE (NE, NE) | NE (NE, NE) |
| Range | (0.1+, 64.2+) | (1.4+, 64.8+) |
| 12-month event free rate (95% CI) | 0.849 (0.815, 0.878) | 0.692 (0.653, 0.728) |
| 24-month event free rate (95% CI) | 0.661 (0.619, 0.699) | 0.457 (0.415, 0.498) |
| 30-month event free rate (95% CI) | 0.589 (0.545, 0.631) | 0.368 (0.327, 0.409) |
| 36-month event free rate (95% CI) | 0.544 (0.501, 0.585) | 0.309 (0.268, 0.441) |
| 48-month event free rate (95% CI) | 0.458 (0.408, 0.505) | 0.315 (0.205, 0.367) |
| p value[a] | < 0.0001 | |
| Hazard ratio (95% CI)[b] | 0.681 (0.564, 0.775) | |

Note: • = censored observation, NE = not estimable. AA P = subjects who received abiraterone acetate and prednisone.
a p value is from a log-rank test stratified by ECOG PS score(0 or 2) and visceral (absent or present).
b Hazard ratio is from stratified proportional hazards model. Hazard ratio < 1 favors AA P.

**Figure 2: Kaplan-Meier Plot of Overall Survival; Intent to treat Population (Study 3128/PCR3011)**

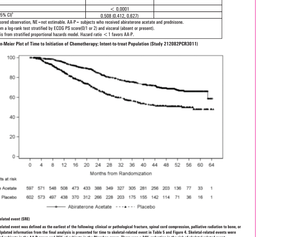


Note: Abiraterone acetate sudcarm; abiraterone acetate plus prednisone

**Secondary Efficacy Endpoint Analysis: Time to Initiation of Chemotherapy**

Time to initiation of chemotherapy was defined as the time interval from the date of randomization to the date of initiation of chemotherapy for prostate cancer. Updated information from the final analysis is presented in Table 4 and Figure 3. Initiation of chemotherapy was documented for 25% of subjects in the AA P group and 36% of subjects in the Placebo group. There was a 45% reduction in risk of initiation of chemotherapy (HR = 0.539; 95% CI: 0.412, 0.627, p < 0.0001). The median time to initiation of chemotherapy was not reached in the AA P group and was 57.6 months in the Placebo group, demonstrating that AA P delayed the need for initiation of chemotherapy. The 60-month event-free rate be, percent of subjects for whom chemotherapy was not required at 5 years after initiation of study treatment was 65% for AA P versus 50% for Placebo.

**Table 4: Time to Initiation of Chemotherapy - Stratified Analysis; Intent to treat Population (Study 3128/PCR3011)**

| | AA P<br>n = 597 | Placebo<br>n = 602 |
|---|---|---|
| Subjects randomized | 597 | 602 |
| Event | 150 (25.1%) | 218 (36.2%) |
| Censored | 447 (74.9%) | 384 (63.8%) |
| Overall Survival (months) | | |
| 25th percentile (95% CI) | 38.63 (30.18, 44.45) | 18.83 (16.87, 21.22) |
| Median (95% CI) | NE (62.62, NE) | 57.59 (38.18, NE) |
| 75th percentile (95% CI) | NE (NE, NE) | NE (NE, NE) |
| Range | (0.1+, 64.2+) | (1.4+, 64.8+) |
| 6-month event free rate (95% CI) | 0.949 (0.929, 0.964) | 0.893 (0.863, 0.914) |
| 12-month event free rate (95% CI) | 0.866 (0.835, 0.890) | 0.857 (0.825, 0.884) |
| 18-month event free rate (95% CI) | 0.809 (0.811, 0.923) | 0.768 (0.727, 0.800) |
| 24-month event free rate (95% CI) | 0.847 (0.812, 0.876) | 0.675 

**Figure 5: Kaplan-Meier Plot of PSA Progression; Intent to treat Population (Study 2120ECP3C311)**

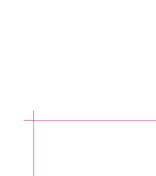


Note: Abiraterone acetate subjects: abiraterone acetate plus prednisone

**Time to Life Extending Subsequent Therapy for Prostate Cancer**

Time to life extending subsequent therapy for prostate cancer is discussed, calculated, abiraterone acetate, enzalutamide, sipuleucel T, and radium-223 is summarized for the final analysis in Table 7 and Figure 6. There were 25% of subjects in the AA-P group and 45% of subjects in the Placebo group who received life extending subsequent therapy. The median time to life extending subsequent therapy was not reached in the AA-P group and was 25.8 months in the Placebo group, demonstrating that AA-P delayed the need for initiation of life extending subsequent therapy (HR = 0.431; 95% CI: 0.356, 0.522; p < 0.0001). The 60 month event free rate was 60% for AA-P and 27% for Placebo.

Table 7: Time to life-extending Subsequent Therapy for Prostate Cancer Stratified Analysis; Intents-treat Population (Study 2120ECP3C311)

| | AA-P | Placebo |
|---|---|---|
| Subjects randomized | 597 | 602 |
| Event | 176 (29.5%) | 272 (45.3%) |
| Censored | 421 (70.5%) | 329 (54.7%) |
| | | |
| Time to Event (months) | | |
| 25th percentile (95% CI) | 30.42 (26.81, 34.89) | 14.95 (13.21, 16.69) |
| Median (95% CI) | NE (60.78, NE) | 25.63 (25.06, 34.99) |
| 75th percentile (95% CI) | NE (NE, NE) | NE (NE, NE) |
| Range | (1.1+, 66.2+) | (0.4+, 63.8+) |
| | | |
| 6-month event free rate (95% CI) | 0.888 (0.870, 0.904) | 0.838 (0.815, 0.859) |
| 12-month event free rate (95% CI) | 0.848 (0.824, 0.870) | 0.822 (0.797, 0.845) |
| 18-month event free rate (95% CI) | 0.808 (0.780, 0.833) | 0.805 (0.643, 0.774) |
| 24-month event free rate (95% CI) | 0.819 (0.792, 0.846) | 0.577 (0.531, 0.620) |
| 30-month event free rate (95% CI) | 0.754 (0.713, 0.790) | 0.494 (0.446, 0.540) |
| 36-month event free rate (95% CI) | 0.700 (0.655, 0.741) | 0.439 (0.390, 0.486) |
| 42-month event free rate (95% CI) | 0.671 (0.625, 0.713) | 0.408 (0.360, 0.457) |
| 48-month event free rate (95% CI) | 0.651 (0.604, 0.695) | 0.388 (0.338, 0.437) |
| 54-month event free rate (95% CI) | 0.631 (0.577, 0.680) | 0.388 (0.338, 0.437) |
| 60-month event free rate (95% CI) | 0.598 (0.546, 0.646) | 0.367 (0.305, 0.429) |
| | | |
| p value | < 0.0001 | |
| Hazard ratio (95% CI)b | 0.431 (0.356, 0.522) | |

Note: – = censored observation, NE= not estimable,
p value is from a log-rank test stratified by ECOG PS score(0-1 or 2) and visceral (absent or Present)
b Hazard ratio is from stratified proportional hazards model. Hazard ratio: < 1 favors AA-P.

**Figure 6: Kaplan-Meier Plot of Time to Life-extending Subsequent Therapy for Prostate Cancer; Intent-to-treat Population (Study 2120ECP3C311)**

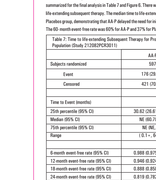


Life-extending therpies include Docetaxel, Cabazitaxel, Abiraterone acetate plus prednisone, Enzalutamide, Sipuleuce T, and Radium 223
Note: Abiraterone acetate indicates abiraterone plus prednisone

**Time to Pain Progression**

Time to pain progression was defined as the time interval from randomization to the first date a subject experienced a ≥ 30% increase from baseline in the BPI-SF worst pain intensity (item 3) observed at 2 consecutive visits (separated by ≥ 4 weeks apart. Updated data for time to pain progression from the final analysis is presented in Table 8 and Figure 7. Pain progression was documented for 41% of subjects in the AA-P group and 49% of subjects in the Placebo group. There was a 20% reduction in risk of pain progression (HR = 0.721; 95% CI: 0.607, 0.857; p < 0.0003). The median time to pain progression was 41.4 months in the AA-P group and 16.6 months in the Placebo group. The 60 month event free rate was 50% for AA-P and 28% for the Placebo group.

Table 8: Time to Pain Progression (BPI2) - Stratified Analysis; Intent-to-treat Population (Study 2120ECP3C3011)

| | AA-P | Placebo |
|---|---|---|
| Subjects randomized | 597 | 602 |
| Event | 249 (41.8%) | 292 (48.5%) |
| Censored | 352 (58.0%) | 310 (51.5%) |
| | | |
| Time to Event (months) | | |
| 25th percentile (95% CI) | 4.67 (2.66, 6.47) | 2.76 (2.73, 3.71) |
| Median (95% CI) | 47.41 (33.15, NE) | 16.62 (11.07, 23.95) |
| 75th percentile (95% CI) | NE (NE, NE) | NE (NE, NE) |
| Range | (0.1+, 66.2+) | (0.0+, 59.8+) |
| | | |
| 6-month event free rate (95% CI) | 0.723 (0.685, 0.758) | 0.635 (0.594, 0.673) |
| 12-month event free rate (95% CI) | 0.630 (0.588, 0.669) | 0.534 (0.490, 0.575) |
| 18-month event free rate (95% CI) | 0.603 (0.560, 0.643) | 0.498 (0.451, 0.543) |
| 24-month event free rate (95% CI) | 0.577 (0.533, 0.618) | 0.448 (0.400, 0.495) |
| 30-month event free rate (95% CI) | 0.556 (0.510, 0.598) | 0.417 (0.367, 0.467) |
| 36-month event free rate (95% CI) | 0.541 (0.495, 0.585) | 0.410 (0.358, 0.461) |
| 42-month event free rate (95% CI) | 0.526 (0.479, 0.572) | 0.410 (0.358, 0.461) |
| 48-month event free rate (95% CI) | 0.498 (0.439, 0.557) | 0.388 (0.324, 0.451) |
| 54-month event free rate (95% CI) | 0.498 (0.439, 0.557) | 0.388 (0.324, 0.451) |
| 60-month event free rate (95% CI) | 0.498 (0.439, 0.557) | NE (NE, NE) |
| | | |
| p value[a] | 0.0002 | |
| Hazard ratio (95% CI)[b] | 0.721 (0.607, 0.857) | |

Note: – = censored observation, NE= not estimable,
[a] p value is from a log-rank test stratified by ECOG PS score(0-1 or 2) and visceral (absent or Present)
[b] Hazard ratio is from stratified proportional hazards model. Hazard ratio: < 1 favors AA-P.

**Figure 7: Kaplan-Meier Plot of Time to Pain Progression (BPI2); Intent-to-treat Population (Study 2120ECP3C311)**

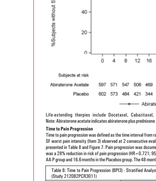


Note: Abiraterone acetate subjects: abiraterone acetate plus prednisone

**Study 2120ECP3C3011 – Subjects with symptomatic pain before any chemotherapy**

This study enrolled chemotherapy naive patients who were asymptomatic or mildly symptomatic and for whom chemotherapy was not yet clinically indicated. A score of 0 on Brief Pain Inventory-Short Form (BPI-SF) worst pain in last 24 hours was required for enrollment. Asymptomatic, and a score of 2-3 was considered mildly symptomatic.

In Study 3021, N = 1088 the median age of enrolled patients was 71 years for patients treated with Abiraterone plus prednisone or prednisone and 70 years for patients treated with placebo plus prednisone or prednisone. The number of patients treated with Abiraterone by racial group was Caucasian 52 (89.4%), Black 1 (1.2%), Asian 4 (2.7%) and other 8 (1.1%). The ECOG performance status was 0 for 79% of patients, and 1 for 24% of patients in both arms. Patients with visceral metastases were excluded. Fifty percent of patients had only bone metastases, an additional 31% of patients had bone and soft tissue or lymph node metastases and 19% of patients had only soft tissue or lymph node metastases. Patients with visceral metastases were excluded. Co-primary efficacy endpoints were overall survival and radiographic progression free survival (rPFS). Baseline pain assessment was 0-1 (asymptomatic) in 69% of patients and 2-3 (mildly symptomatic) in 31% of patients. Pain was measured using the Brief Pain Inventory-Short Form (BPI-SF). Pain was not a protocol specified endpoint however, based it was also assessed using time to opioid need, time to pain, time to initiation of cytotoxic chemotherapy, time to deterioration in ECOG performance score by ≥ 1 point and time to PSA progression based on Prostate Cancer Working Group 2 (PCWG2) criteria. Study treatments were discontinued at the time of unequivocal clinical progression. Treatments could also be discontinued at the time of confirmed radiographic progression at the discretion of the investigator.

Radiographic progression free survival was assessed with the use of sequential imaging studies as defined by PCWG2 criteria for bone lesions) and modified Response Evaluation Criteria in Solid Tumors (RECIST) criteria for soft tissue lesions). Analysis of rPFS utilized centrally-reviewed radiographic assessment of progression.

At the planned rPFS analysis there were 401 events; 150 (25%) of patients treated with Abiraterone and 251 (46%) of patients treated with placebo had radiographic evidence of progression or had died. A significant difference in rPFS between treatment groups was observed (see Table 9 and Figure 8).

**Table 9: Study 302: Radiographic Progression-free Survival of Patients Treated with Either Abiraterone or Placebo in Combination with Prednisone or Prednisolone Plus LHRH Analogues or Prior Orchiectomy**

| | Abiraterone (N = 546) | PLACEBO (N = 542) |
|---|---|---|
| **Radiographic Progression free Survival (rPFS)** | | |
| Progression or death | 150 (28%) | 251 (46%) |
| Median rPFS in months (95% CI) | 16.5 (13.86, NE) | 8.3 (8.12, 9.04) |
| p value[a] | < 0.0001 | |
| Hazard ratio[b,c] (95% CI) | 0.425 (0.347, 0.522) | |

NE = Not Estimated
[a] p value is derived from a log-rank test stratified by baseline ECOG score (0 or 1).
[b] Hazard ratio < 1 favors Abiraterone.

**Figure 8: Kaplan Meier Curves of Radiographic Progression-free Survival in Patients Treated with Either Abiraterone or Placebo in Combination with Prednisone or Prednisolone plus LHRH Analogues or Prior Orchiectomy**

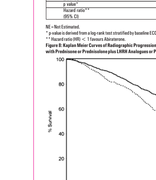


**AA = Abiraterone**

However, subject data continued to be collected through the date of the second interim analysis of Overall survival (OS). The investigator radiographic review of rPFS performed as a follow-up sensitivity analysis is presented in Table 10 and Figure 9.

Six hundred and seven (607) subjects had radiographic progression or died. 211 (35%) in the Abiraterone acetate group and 256 (42%) in the placebo group. Radiographic progression free survival was significantly longer in the Abiraterone acetate group (HR = 0.733; 95% CI: 0.615, 0.874; p = 0.0003). The median rPFS was 13.3 months in the Abiraterone acetate group and 8.3 months in the placebo group.

**Table 10: Study 302: Radiographic progression free survival of patients treated with either Abiraterone or placebo in combination with prednisone or prednisolone plus LHRH analogues or prior orchiectomy (All second interim analysis of OS Investigator Review)**

| | Abiraterone (N = 546) | PLACEBO (N = 542) |
|---|---|---|
| **Radiographic Progression free Survival (rPFS)** | | |
| Progression or death | 211 (50%) | 338 (62%) |
| Median rPFS in months (95% CI) | 16.5 (13.86, 18.79) | 8.3 (8.05, 9.43) |
| p value[a] | < 0.0001 | |
| Hazard ratio[b,c] (95% CI) | 0.530 (0.451, 0.623) | |

[a] p value is derived from a log-rank test stratified by baseline ECOG score (0 or 1).
[b] Hazard ratio: < 1 favors Abiraterone.

**Figure 9: Kaplan Meier curves of radiographic progression free survival in patients treated with either Abiraterone or placebo in combination with prednisone or prednisolone plus LHRH analogues or prior orchiectomy (All second interim analysis of OS Investigator Review)**

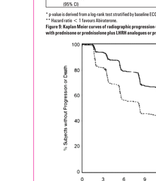


**AA = Abiraterone**

A planned interim analysis (IA) for overall survival was conducted after 333 deaths were observed. The study was unblinded based on the magnitude of clinical benefit demonstrated in the rPFS analysis. Overall survival was significantly improved (p = 0.0003) in favor of Abiraterone acetate. There was a 25% reduction in risk of death (HR = 0.752; 95% CI: [0.606, 0.934]; p = 0.0097), but OS was not mature and interim results did not meet the pre-specified stopping boundary for statistical significance (see Table 8). Survival continued to be followed after this IA.

The planned final analysis for OS was conducted after 741 deaths were observed (median follow-up of 49 months). Sixty-five percent (354 of 546) of patients treated with Abiraterone, compared with 71% (387 of 542) of patients treated with placebo, had died. A statistically significant OS benefit in favor of the Abiraterone acetate group was demonstrated with a 19.4% reduction in risk of death (HR = 0.806; 95% CI: [0.697, 0.931]; p = 0.0033) and an improvement in median OS of 4.4 months (Abiraterone 34.7 months, placebo 30.3 months) (see Table 8 and Figure 8). This improvement was demonstrated despite subsequent therapy being common, irrespective of whether patients initially received abiraterone acetate or placebo. Subsequent therapies in the abiraterone acetate and placebo patient groups included abiraterone acetate, 69 (13%) and 238 (44%); docetaxel, 311 (57%) and 331 (61%); Cabazitaxel, 100 (18%) and 105 (19%); and enzalutamide 81 (15%) and 54 (10%) patients respectively.

**Table 11: Study 302: Overall Survival of Patients Treated with Either Abiraterone or Placebo in Combination with Prednisone or Prednisolone Plus LHRH Analogues or Prior Orchiectomy**

| | ABIRATERONE (N = 546) | PLACEBO (N = 542) |
|---|---|---|
| **Interim Survival Analysis** | | |
| Deaths | 147 (27%) | 186 (34%) |
| Median overall survival in months (95% CI) | Not reached (NE, NE) | 27.2 (25.95, NE) |
| p Value[a] | 0.0007 | |
| Hazard ratio[b,c] (95% CI) | 0.752 (0.606, 0.934) | |
| **Final survival analysis** | | |
| Deaths | 354 (65%) | 387 (71%) |
| Median overall survival in months (95% CI) | 34.7 (32.7, 36.8) | 30.0 (28.7, 33.3) |
| p Value[a] | 0.0033 | |
| Hazard ratio[b,c] (95% CI) | 0.806 (0.697, 0.931) | |

NE = Not estimated
[a] p value is derived from a log-rank test stratified by baseline ECOG score (0 or 1).
[b] Hazard ratio: < 1 favors Abiraterone.

**Figure 10: Kaplan Meier Survival Curves of Patients Treated with Either Abiraterone or Placebo in Combination with Prednisone or Prednisolone plus LHRH Analogues or Prior Orchiectomy, Final analysis**




**AA = Abiraterone**

Subgroup analyses consistently favor treatment with Abiraterone (see Figure 11)

**Figure 11: Overall Survival by Subgroup: Hazard Ratio and 95% Confidence Interval**

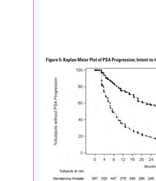


AA = Abiraterone, ALK-P = alkaline phosphatase; BPI = Brief Pain Inventory; C.I. = confidence interval; ECOG = Eastern Cooperative Oncology Group performance score; HR = hazard ratio; LDH = lactate dehydrogenase; N/A = North America; NE = not available
In addition to the observed improvements in overall survival and rPFS, benefit was demonstrated for Abiraterone vs. placebo treatment in all prospectively defined secondary endpoint measures as follows:

**Time to deterioration in ECOG performance status by ≥ 1 point**

The median time to ECOG performance status by ≥ 1 point was 12.3 months for patients receiving Abiraterone and 10.8 months for patients receiving placebo (HR = 0.821; 95% CI: [0.714, 0.943]; p = 0.0053).

The following study endpoints demonstrated a statistically significant advantage in favor of Abiraterone treatment.

**Objective response**

Objective response was defined as the proportion of subjects with measurable disease achieving a complete or partial response according to RECIST criteria Baseline lymph node size was required to be ≥ 2 cm to be considered a target lesion. The proportion of subjects with measurable disease at baseline who had an objective response was 38% in the Abiraterone group and 16% in the placebo group (p < 0.0001).

**Pain**

Treatment with Abiraterone significantly reduced the risk of average pain intensity progression by 19% compared with placebo (p = 0.0400). The median time to progression was 26.7 months in the Abiraterone group and 18.4 months in the placebo group.

**Time to degradation in the FACT-P Total Score**

Treatment with Abiraterone decreased the risk of FACT-P Total Score degradation by 22% compared with placebo (p = 0.0029). The median time to degradation in FACT-P Total Score was 12.7 months in the Abiraterone group and 8.3 months in the placebo group.

**Study 301 patients who had received prior chemotherapy**

Study 3011 enrolled patients who had received prior chemotherapy. Patients were not required to show disease progression on docetaxel, as toxicity from this chemotherapy may have led to discontinuation.

Patients were maintained on study treatments until there was PSA progression (confirmed 25% increase over the patient's baseline/nadir) together with protocol defined radiographic progression and symptomatic or clinical progression. Patients with pure lymphadenopathy disease for prostate cancer were excluded from this study. The primary efficacy endpoint was overall survival.

The median age of enrolled patients was 69 years (range 39-95). The number of patients treated with Abiraterone by racial group was Caucasian 737 (83.2%), Black 28 (3.1%), Asian 111 (1.4%) and other 14 (1.8%). Eleven percent of patients enrolled had an ECOG performance score of 2; 70% had radiographic evidence of disease progression with or without PSA progression; 10% had measurable pain at baseline; 9% had prior cytotoxic chemotherapy and 20% received two lines. Visceral metastasis was present in 11% of patients treated with Abiraterone.

As planned analysis conducted after 552 deaths were observed, 42% (233 of 797) of patients treated with Abiraterone compared with 55% (219 of 398) of patients treated with placebo, had died. A statistically significant improvement in median overall survival was seen in patients treated with Abiraterone (see Table 11 and Figure 10). An updated survival analysis was conducted when 775 deaths (97% of the number of deaths for the final analysis) were observed.

Results from this updated survival analysis were consistent with those in the primary survival analysis (see Table 12).

**Table 12: Study 301: Overall survival of patients treated with either Abiraterone or placebo in combination with prednisone or prednisolone plus LHRH analogues or prior orchiectomy**

| | Abiraterone (N = 797) | PLACEBO (N = 398) |
|---|---|---|
| **Primary Survival Analysis** | | |
| Deaths | 333 (42%) | 219 (55%) |
| Median overall survival in months (95% CI) | 14.8 (14.1, 15.4) | 10.9 (10.2, 12.0) |
| p value[a] | < 0.0001 | |
| Hazard ratio[b,c] (95% CI) | 0.646 (0.543, 0.768) | |
| **Updated Survival Analysis** | | |
| Deaths | 501 (63%) | 274 (69%) |
| Median overall survival in months (95% CI) | 15.8 (15.6, 17.0) | 11.2 (10.4, 12.1) |
| Hazard ratio[b,c] (95% CI) | 0.743 (0.638, 0.866) | |

[a] p Value is derived from a log-rank test stratified by ECOG performance status score (0-1 vs. 2), pain score (absent vs. present), number of prior chemotherapy regimens (1 vs. 2), and type of disease progression (PSA only vs. radiographic).
[b] Hazard ratio is derived from a stratified proportional hazards model. Hazard ratio: < 1 favors Abiraterone
[c] At the time of the updated survival analysis, 37 treatments, a higher proportion of patients treated with Abiraterone remained alive, compared with the proportion of patients treated with placebo (see Figure 10).

**Figure 12: Kaplan Meier survival curves of patients treated with either Abiraterone or placebo in combination with prednisone or prednisolone plus LHRH analogues or prior orchiectomy**




**AA = Abiraterone**

Subgroup survival analyses showed a consistent survival benefit for treatment with Abiraterone (see Figure 13).

**Figure 13: Overall survival by subgroup: hazard ratio and 95% confidence interval**




AA = Abiraterone, BPI = Brief Pain Inventory; C.I. = confidence interval; ECOG = Eastern Cooperative Oncology Group performance score; HR = hazard ratio; NE = not evaluable

In addition to the observed improvement in overall survival, all secondary study endpoints favoured Abiraterone and were statistically significant after adjusting for multiple testing as follows:

Patients receiving Abiraterone demonstrated a significantly higher total PSA response rate (defined as a ≥ 50% reduction from baseline), compared with patients receiving placebo, 38% versus 10%, p < 0.0001.

The median time to PSA progression was 10.2 months for patients treated with Abiraterone and 6.6 months for patients treated with placebo (HR = 0.580; 95% CI: [0.482, 0.7.28]; p < 0.0001).

The median radiographic progression free survival was 8.3 months for patients treated with Abiraterone and 3.6 months for patients who received placebo (HR = 0.673; 95% CI: [0.585, 0.773]; p < 0.0001).

**Pain**

The proportion of patients with pain palliation was statistically significantly higher in the Abiraterone group than in the placebo group (44% versus 27%, p = 0.0002). A responder for pain palliation was defined as a patient who experienced at least a 30% reduction from baseline in the BPI-SF worst pain intensity score over the last 24 hours without any increase in analgesic usage score observed at two consecutive evaluations four weeks apart. Only patients with a baseline pain score of ≥ 4 and at least one post baseline pain score were analyzed (N = 572) for pain palliation.

A lower proportion of patients treated with Abiraterone showed an increase in pain compared to patients taking placebo at 6 (22% versus 28%), 12 (30% versus 38%) and 18 months (35% versus 40%). Pain progression was defined as an increase from baseline of ≥ 30% in the BPI-SF worst pain intensity score over the last 24 hours without a decrease in analgesic usage score observed at two consecutive evaluations, or an increase of ≥ 30% in analgesic usage score observed at two consecutive visits. The time to pain progression at the 25th percentile was 7.4 months in the Abiraterone group, versus 5.7 months in the placebo group.

**Skeletal related events.**

A lower proportion of patients in the Abiraterone group experienced a skeletal event compared with the placebo group at 6 months (18% versus 28%), 12 months (30% versus 45%), and 18 months (35% versus 42%). The time to first skeletal related event at the 25th percentile in the Abiraterone group was twice that of the control group at 9.9 months versus 4.9 months. A skeletal related event was defined as a pathological fracture, spinal cord compression, palliative radiation to bone, or surgery to bone.

**Pharmacokinetic Properties**

**General introduction**

Following administration of abiraterone acetate, the pharmacokinetics of abiraterone and abiraterone acetate have been studied in healthy subjects, patients with metastatic advanced prostate cancer and subjects without cancer with hepatic or renal impairment. Abiraterone acetate is rapidly converted in vivo to abiraterone, an androgen biosynthesis inhibitor (see Pharmacological Properties – Mechanism of action).

**Absorption**

Following oral administration of abiraterone acetate in the fasting state, the time to reach maximum plasma abiraterone concentration is approximately 2 hours. Administration of abiraterone acetate with food, compared with administration in a fasted state, results in up to a 10-fold (AUC) and up to a 17-fold (Cmax) increase in mean systemic exposure of abiraterone, depending on the fat content of the meal. Given the normal variation in the content and composition of meals, taking Abiraterone with meals has the potential to result in variable exposure responses. Therefore, Abiraterone acetate should not be administered concomitantly with food but should be taken on an empty stomach, at least one hour before or at least two hours after a meal. The tablets should be swallowed whole with water (see Dosage and Administration).

**Distribution and protein binding**

The plasma protein binding of 14C-abiraterone in human plasma is 89.8%. The apparent volume of distribution is approximately 5631L, suggesting that abiraterone extensively distributes to peripheral tissues.

**Metabolism**

Following oral administration of 14C-abiraterone acetate as capsules, abiraterone acetate is hydrolyzed to abiraterone, which then undergoes metabolism including sulphation, hydroxylation and oxidation primarily in the liver. The majority of circulating radioactivity (approximately 92%) is found in the form of metabolites of abiraterone. Of 15 detectable metabolites, 2 main metabolites, abiraterone sulphate and N-oxide abiraterone sulphate, each represents approximately 42% of total radioactivity.

**Elimination**

The mean half-life of abiraterone in plasma is approximately 15 hours based on data from healthy subjects. Following oral administration of 14C-abiraterone acetate 1,000 mg, approximately 88% of the radioactive dose is recovered in faeces and approximately 5% in urine. The major compounds present in faeces are unchanged abiraterone acetate and abiraterone (approximately 55% and 22% of the administered dose, respectively).

**Special Populations**

**Renal impairment**

The pharmacokinetics of abiraterone acetate was compared in patients with end-stage renal disease on a stable haemodialysis schedule versus matched control subjects with normal renal function. Systemic exposure to abiraterone after a single oral 1,000 mg dose did not differ between subjects with end-stage renal disease on dialysis.

Administration in patients with renal impairment, including severe renal impairment, does not require dose reduction (see Dosage and Administration – Renal impairment. However, there is no clinical experience in patients with prostate cancer and severe renal impairment. Caution is advised in these patients.

**Hepatic impairment**

The pharmacokinetics of abiraterone acetate was examined in subjects with pre-existing mild or moderate hepatic impairment (Child Pugh Class A and B, respectively) and in healthy control subjects. Systemic exposure to abiraterone after a single oral 1,000 mg dose increased by approximately 11% and 260% in subjects with mild and moderate pre-existing hepatic impairment, respectively. The mean half-life of abiraterone is prolonged to approximately 18 hours in subjects with mild hepatic impairment and to approximately 19 hours in subjects with moderate hepatic impairment. No dose adjustment is necessary for patients with pre-existing mild hepatic impairment. There are no data on the clinical safety and efficacy of multiple doses of abiraterone acetate when administered to patients with moderate hepatic impairment (see Dosage and Administration – Hepatic impairment). Caution is advised when these patients should be used with caution in patients with moderate hepatic impairment and only if the benefit clearly outweighs the possible risk (see Dosage and Administration – Hepatic impairment and Warnings and Precautions – Hepatotoxicity and Hepatic impairment). Abiraterone should not be used in patients with severe hepatic impairment. For patients who develop hepatotoxicity during treatment, suspension of treatment and dose adjustment may be required (see Dosage and Administration – Hepatic impairment, Contraindications and Warnings and Precautions – Hepatotoxicity and Hepatic impairment).

**NON-CLINICAL INFORMATION**

**Carcinogenicity and Mutagenicity**

Abiraterone acetate was not carcinogenic in a 6-month study in the transgenic rTg.rasH2 mouse. In a 24-month carcinogenicity study in the rat, abiraterone acetate increased the incidence of interstitial cell adenomas in the testes. This finding is considered related to the pharmacological action of abiraterone and not relevant to the clinical use of abiraterone acetate in female patients.

Abiraterone acetate and abiraterone were not genotoxic; potential in the standard panel of genotoxicity tests, including an in vitro bacterial reverse mutation assay (the Ames test), an in vitro mammalian chromosome aberration test (using human lymphocytes) and an in vivo rat micronucleus assay.

**Reproductive Toxicology**

In fertility studies in both male and female rats, abiraterone acetate reduced fertility, which was completely reversible in 9 to 10 weeks after abiraterone acetate was stopped.

In a developmental toxicity study in the rat, abiraterone acetate affected pregnancy including reduced fetal weight and survival. Effects on the external genitalia were observed though abiraterone acetate was not teratogenic.

In these fertility and developmental toxicity studies performed in the rat, all effects were related to the pharmacological activity of abiraterone.

Abiraterone acetate was evaluated in pregnancy (see Contraindications and Pregnancy, Breastfeeding and Fertility – Pregnancy).

**Animal Toxicology**

In all animal toxicity studies, circulating testosterone levels were significantly reduced. As a result, reduction in organ weights and morphological and/or histopathological changes in the reproductive organs, and the adrenal, pituitary and mammary glands were observed. All changes showed complete or partial reversibility. The changes in the reproductive organs and androgen-sensitive organs are consistent with the pharmacology of abiraterone. All treatment-related hormonal changes reversed or were shown to be resolving after a 4-week recovery period.

**PHARMACEUTICAL INFORMATION**

**HOW SUPPLIED**

**ABIRONE** (Abiraterone Acetate tablets 250 mg)

Off-white to cream-colored, oval shaped, biconvex tablets debossed with 'A1' on one side and 'A' on the other side.

**List of Excipients**

Microcrystalline cellulose, Lactose monohydrate, Croscarmellose sodium, Povidone, Sodium Lauryl Sulfate, Colloidal silicon dioxide and Magnesium Stearate.

**Incompatibilities**

Not applicable.

**STORAGE:**

Store below 30°C and protect from moisture.

**Shelf Life**

18 Months

**Shelf-life after first opening bottle:** 1 month (store at or below 30°C).

Pack Style:

120's Count HDPE Container Pack

Product Owner:

**HETERO LABS LIMITED**

7-2-A-2, Hetero Corporate,

Industrial Estates, Sanath nagar,

Hyderabad - 500 018, INDIA.

2xxxxxx

Manufactured by:

**HETERO LABS LIMITED**

Unit 1, 31&C Formulation 3EZ,

Jadcherla Mandal, Mahabooobnagar Dist.,

Telangana, India.